

1) Status of the notification

Final

2) Issuer

Name UCB
Identification number 0403-053-608

3) Reason for the notification

Acquisition or disposal of financial instruments that are treated as voting securities

4) Notification by

A parent undertaking or a controlling person

5) Persons subject to the notification requirement

Name	Address (for legal entities)
The Goldman Sachs Group, Inc	Corporation Truse Center, 1209 Orange Street, Wilmington, DE 19801, USA

6) Persons that dispose of voting rights (only to be filled in if art. 7 of the Law applies)

Name	Address (for legal entities)

Please continue entering the information in **part II** concerning the persons referred to in Sections 5 and 6

Part II

7) Date on which the threshold is crossed

30/07/2024 (DD/MM/YYYY)

8) Threshold that is crossed (in %)

3

If the holding has fallen below the lowest threshold, you have the option of not entering any numbers in Section 10

9) Denominator

194,505,658

Please enter the denominator before filling in the data

10) Notified details

A) Voting rights	Previous notification	After the transaction			
	# of voting rights	# of voting rights		% of voting rights	
Holders of voting rights		Linked to securities	Not linked to the securities	Linked to securities	Not linked to the securities
The Goldman Sachs Group, Inc		0		0.00%	
Goldman Sachs Asset Management Holdings B.V.	146,024	145,124		0.07%	
Goldman Sachs Asset Management, L.P.	266,915	267,003		0.14%	
Goldman Sachs Asset Management International	4,076	4,076		0.00%	

FOLIO Investments Inc	10	10		0.00%	
Subtotal	417,025	416,213		0.21%	
TOTAL		416,213	0	0.21%	0.00%



 Start with "groups" of holders. Add subtotals with Σ , and then finish with the persons who are "alone".
 For groups, start with the ultimate controlling natural person or legal entity.
 The totals, subtotals and % will be updated once you have clicked on **<CALCULATE>**.

B) Equivalent financial instruments	After the transaction						
	Holders of equivalent financial instruments	Type of financial instrument	Expiration date	Exercise period or date	# of voting rights that may be acquired if the instrument is exercised	% of voting rights	Settlement
Goldman Sachs Bank Europe SE	Call Warrant	31/12/2030		3,390,338	1.74%	cash	-
Goldman Sachs Bank Europe SE	Call Warrant	31/12/2030		815,120	0.42%	cash	-
Goldman Sachs Bank Europe SE	Call Warrant	31/12/2030		470,763	0.24%	cash	-
Goldman Sachs Bank Europe SE	Call Warrant	31/12/2030		298,140	0.15%	cash	-
Goldman Sachs Bank Europe SE	Call Warrant	31/12/2030		104,062	0.05%	cash	-
Goldman Sachs Bank Europe SE	Call Warrant	31/12/2030		100,838	0.05%	cash	-
Goldman Sachs Bank Europe SE	Call Warrant	31/12/2030		54,247	0.03%	cash	-
Goldman Sachs Bank Europe SE	Call Warrant	31/12/2030		38,076	0.02%	cash	-
Goldman Sachs Bank Europe SE	Call Warrant	31/12/2030		34,114	0.02%	cash	-
Goldman Sachs Bank Europe SE	Call Warrant	31/12/2030		32,810	0.02%	cash	-
Goldman Sachs Bank Europe SE	Call Warrant	31/12/2030		28,217	0.01%	cash	-
Goldman Sachs Bank Europe SE	Call Warrant	31/12/2030		21,622	0.01%	cash	-
Goldman Sachs Bank Europe SE	Call Warrant	31/12/2030		20,431	0.01%	cash	-
Goldman Sachs Bank Europe SE	Call Warrant	31/12/2030		18,597	0.01%	cash	-
Goldman Sachs Bank Europe SE	Call Warrant	31/12/2030		15,141	0.01%	cash	-
Goldman Sachs Bank Europe SE	Call Warrant	31/12/2030		11,628	0.01%	cash	-
Goldman Sachs Bank Europe SE	Call Warrant	31/12/2030		10,272	0.01%	cash	-
Goldman Sachs Bank Europe SE	Call Warrant	31/12/2030		10,206	0.01%	cash	-
Goldman Sachs Bank Europe SE	Call Warrant	31/12/2030		8,851	0.00%	cash	-
Goldman Sachs Bank Europe SE	Call Warrant	31/12/2030		6,151	0.00%	cash	-
Goldman Sachs Bank Europe SE	Call Warrant	31/12/2030		5,300	0.00%	cash	-
Goldman Sachs Bank Europe SE	Call Warrant	31/12/2030		2,400	0.00%	cash	-
Goldman Sachs Bank Europe SE	Call Warrant	31/12/2030		1,897	0.00%	cash	-
Goldman Sachs Bank Europe SE	Call Warrant	31/12/2030		1,300	0.00%	cash	-
Goldman Sachs Bank Europe SE	Call Warrant	31/12/2030		1,000	0.00%	cash	-
Goldman Sachs Bank Europe SE	Call Warrant	31/12/2030		900	0.00%	cash	-
Goldman Sachs Bank Europe SE	Call Warrant	31/12/2030		900	0.00%	cash	-
Goldman Sachs Bank Europe SE	Call Warrant	31/12/2030		800	0.00%	cash	-
Goldman Sachs Bank Europe SE	Call Warrant	31/12/2030		715	0.00%	cash	-
Goldman Sachs Bank Europe SE	Call Warrant	31/12/2030		563	0.00%	cash	-
Goldman Sachs Bank Europe SE	Call Warrant	31/12/2030		488	0.00%	cash	-
Goldman Sachs Bank Europe SE	Call Warrant	31/12/2030		200	0.00%	cash	-
Goldman Sachs Bank Europe SE	Call Warrant	31/12/2030		200	0.00%	cash	-
Goldman Sachs Bank Europe SE	Call Warrant	31/12/2030		191	0.00%	cash	-
Goldman Sachs Bank Europe SE	Call Warrant	31/12/2030		168	0.00%	cash	-
Goldman Sachs Bank Europe SE	Call Warrant	31/12/2030		155	0.00%	cash	-
Goldman Sachs Bank Europe SE	Call Warrant	31/12/2030		100	0.00%	cash	-
Goldman Sachs Bank Europe SE	Call Warrant	31/12/2030		100	0.00%	cash	-
Goldman Sachs Bank Europe SE	Call Warrant	31/12/2030		100	0.00%	cash	-
Goldman Sachs Bank Europe SE	Call Warrant	31/12/2030		100	0.00%	cash	-
Goldman Sachs Bank Europe SE	Call Warrant	31/12/2030		100	0.00%	cash	-
Goldman Sachs Bank Europe SE	Call Warrant	31/12/2030		100	0.00%	cash	-
Goldman Sachs Bank Europe SE	Call Warrant	31/12/2030		100	0.00%	cash	-
Goldman Sachs Bank Europe SE	Call Warrant	31/12/2030		76	0.00%	cash	-

Goldman Sachs & Co. LLC	Swap	25/10/2024		216,661	0.11%	cash	-
Goldman Sachs International	Securities Lending		Open	199,467	0.10%	physical	-
Goldman Sachs Bank Europe SE	Securities Lending		Open	13,493	0.01%	physical	-
Goldman Sachs & Co. LLC	Securities Lending		Open	700	0.00%	physical	+
TOTAL				5,937,799	3.05%		

 **The totals** will be updated once you have clicked on <CALCULATE>

TOTAL (A & B)	# of voting rights	% of voting rights
CALCULATE	6,354,011	3.27%

11) Full chain of controlled undertakings through which the holding is effectively held, if applicable

Please refer to Annexure - Structured Chart

12) In case of proxy voting for only one GM

Holder will cease to hold / will hold again 0 voting rights as of (DD/MM/YYYY)

13) Additional information

With reference to the items mentioned in Section 10B:
 "Call Warrants" and "Swaps" mentioned in rows 65 to 108 - these are held by the corresponding entities where Goldman Sachs has a long exposure.

Done at London

On 05/08/2024 (DD/MM/YYYY)

Name & capacity Akash Keshari, Executive Director

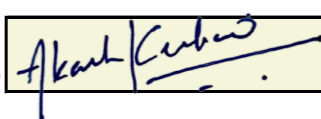
Signature 

For security reasons, the unsigned form in [xlsx](#) format should be transmitted to trp.fin@fsma.be. You can do this manually OR if you have MS Outlook at your disposal via the "Save & Send" button.

In addition, a signed copy in [PDF](#) format should also be transmitted.

Chain of Controlled Undertakings:

- GOLDMAN SACHS INTERNATIONAL IS CONTROLLED BY GOLDMAN SACHS GROUP UK LIMITED WHICH IS CONTROLLED BY GOLDMAN SACHS (UK) L.L.C. WHICH IS CONTROLLED BY THE GOLDMAN SACHS GROUP, INC.
- GOLDMAN SACHS ASSET MANAGEMENT, L.P. IS CONTROLLED BY GSAM HOLDINGS LLC WHICH IS CONTROLLED BY THE GOLDMAN SACHS GROUP, INC.
- GOLDMAN SACHS ASSET MANAGEMENT INTERNATIONAL IS CONTROLLED BY GOLDMAN SACHS ASSET MANAGEMENT INTERNATIONAL HOLDINGS LTD WHICH IS CONTROLLED BY GSAMI HOLDINGS II LTD. WHICH IS CONTROLLED BY GSAMI HOLDINGS I LTD WHICH IS CONTROLLED BY GSAM HOLDINGS LLC WHICH IS CONTROLLED BY THE GOLDMAN SACHS GROUP, INC.
- GOLDMAN SACHS BANK EUROPE SE IS CONTROLLED BY GOLDMAN SACHS BANK USA WHICH IS CONTROLLED BY THE GOLDMAN SACHS GROUP, INC.
- GOLDMAN SACHS ASSET MANAGEMENT HOLDINGS B.V. IS CONTROLLED BY GOLDMAN SACHS ASSET MANAGEMENT HOLDINGS I B.V. / GOLDMAN SACHS ASSET MANAGEMENT HOLDINGS II B.V. WHICH IS CONTROLLED BY GOLDMAN SACHS ASSET MANAGEMENT UK HOLDINGS II LTD WHICH IS CONTROLLED BY GOLDMAN SACHS ASSET MANAGEMENT UK HOLDINGS I LTD WHICH IS CONTROLLED BY GOLDMAN SACHS ASSET MANAGEMENT HOLDINGS LLC WHICH IS CONTROLLED BY GSAM HOLDINGS LLC WHICH IS CONTROLLED BY THE GOLDMAN SACHS GROUP, INC.
- GOLDMAN SACHS & CO. LLC IS CONTROLLED BY THE GOLDMAN SACHS GROUP, INC.
- FOLIO INVESTMENTS, INC IS CONTROLLED BY FOLIO FINANCIAL, INC WHICH IS CONTROLLED BY THE GOLDMAN SACHS GROUP, INC.

Annexure – Structure Chart

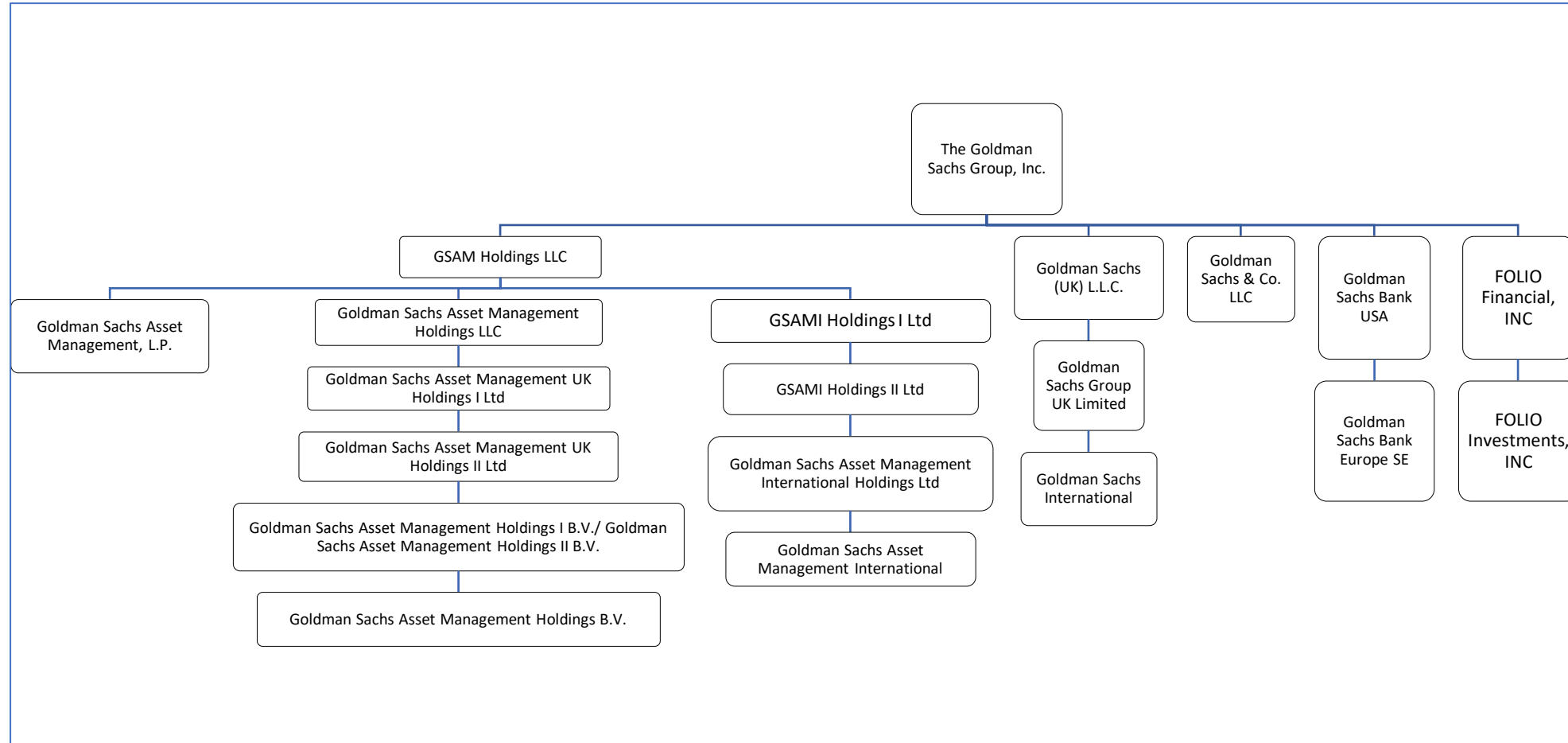

Note: The above structure chart reflecting the chain of controlled undertakings is based on voting rights only. For the purpose of aggregation and representation, only entities that have more than 50% of the voting shares are regarded as a controlled undertaking under the substantial shareholder disclosure rules. The structure chart comprises only GS entities which are part of the notification.